

# Sambalelê

Brasil  
cREAgal

♩ 100

**A**

Voz

Sam balelê tádo en - te Tá com a ca-be - ça que - bra - da

The vocal staff is in treble clef with a key signature of one sharp (F#) and a 2/4 time signature. It contains four measures of music. The first measure has a repeat sign. The lyrics are: 'Sam balelê tádo en - te Tá com a ca-be - ça que - bra - da'.

Perc. Corporal

The percussion staff is in 2/4 time. It contains four measures of music. The first measure has a repeat sign. The notation includes eighth notes, quarter notes, and half notes with 'x' marks above them, indicating specific percussion sounds.

Piano

D A7 A7 D

The piano staff is in treble and bass clefs with a key signature of one sharp (F#) and a 2/4 time signature. It contains four measures of music. The first measure has a repeat sign. The notation includes chords and single notes. Above the staff, the chords D, A7, A7, and D are indicated.

Pitos

The pitos staff is in 2/4 time. It contains four measures of music. The notation includes eighth notes and quarter notes.

Palmas

The palmas staff is in 2/4 time. It contains four measures of music. The notation includes eighth notes and quarter notes with accents.

Peito

The peito staff is in 2/4 time. It contains four measures of music. The notation includes eighth notes and quarter notes with accents.

Coxas

The coxas staff is in 2/4 time. It contains four measures of music. The notation includes eighth notes and quarter notes with accents.

Pés

The pés staff is in 2/4 time. It contains four measures of music. The notation includes eighth notes and quarter notes with accents.

5 **B**

Vo. Sam ba sam ba sambaoh le lê Sam ba sam ba sambaoh la la

P.Corp.

Pno.   
D A7 A7 D

Pit.

Pal.

Pei.

C.

P.

9 **C**

Vo. La la la la etc.

P.Corp.

Pno.

Pit.

Pal.

Pei.

C.

P.

13 **D**

Vo.

P.Corp.

Pno.

D A7 A7 D

Pit.

Pal.

Pei.

C.

P.

Measure 1: Vo. plays a quarter note D4, quarter note E4, quarter note F#4, quarter note G4. P.Corp. plays a quarter note D4, quarter note E4, quarter note F#4, quarter note G4. Pno. plays a whole note D4. Pit. plays a quarter rest, quarter note D4, quarter note E4, quarter note F#4. Pal. plays a quarter note D4, quarter note E4, quarter note F#4, quarter note G4. Pei. plays a quarter note D4, quarter note E4, quarter note F#4, quarter note G4. C. plays a quarter rest, quarter note D4. P. plays a quarter note D4, quarter note E4, quarter note F#4, quarter note G4.

Measure 2: Vo. plays a quarter note A4, quarter note B4, quarter note C#5, quarter note D5. P.Corp. plays a quarter note A4, quarter note B4, quarter note C#5, quarter note D5. Pno. plays a whole note A4. Pit. plays a quarter rest, quarter note A4, quarter note B4, quarter note C#5. Pal. plays a quarter note A4, quarter note B4, quarter note C#5, quarter note D5. Pei. plays a quarter note A4, quarter note B4, quarter note C#5, quarter note D5. C. plays a quarter rest, quarter note A4. P. plays a quarter note A4, quarter note B4, quarter note C#5, quarter note D5.

Measure 3: Vo. plays a quarter note E5, quarter note D5, quarter note C#5, quarter note B4. P.Corp. plays a quarter note E5, quarter note D5, quarter note C#5, quarter note B4. Pno. plays a whole note E5. Pit. plays a quarter rest, quarter note E5, quarter note D5, quarter note C#5. Pal. plays a quarter note E5, quarter note D5, quarter note C#5, quarter note B4. Pei. plays a quarter note E5, quarter note D5, quarter note C#5, quarter note B4. C. plays a quarter rest, quarter note E5. P. plays a quarter note E5, quarter note D5, quarter note C#5, quarter note B4.

Measure 4: Vo. plays a quarter note A4, quarter note G4, quarter note F#4, quarter note E4. P.Corp. plays a quarter note A4, quarter note G4, quarter note F#4, quarter note E4. Pno. plays a whole note A4. Pit. plays a quarter rest, quarter note A4, quarter note G4, quarter note F#4. Pal. plays a quarter note A4, quarter note G4, quarter note F#4, quarter note E4. Pei. plays a quarter note A4, quarter note G4, quarter note F#4, quarter note E4. C. plays a quarter rest, quarter note A4. P. plays a quarter note A4, quarter note G4, quarter note F#4, quarter note E4.

Voz

# Samba leleê

Brasil  
cREAgal

♩ 100 **A**

Sam ba le lê tá do en - te Tá comaca-be - ça que - bra - da

5 **B**

Sam ba sam ba sambaoh le lê Sam ba sam ba sambaoh la la

9 **C**

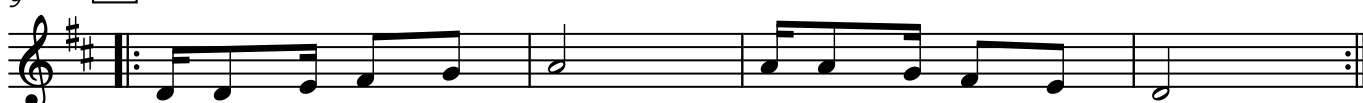

La la la la la etc.

13 **D**

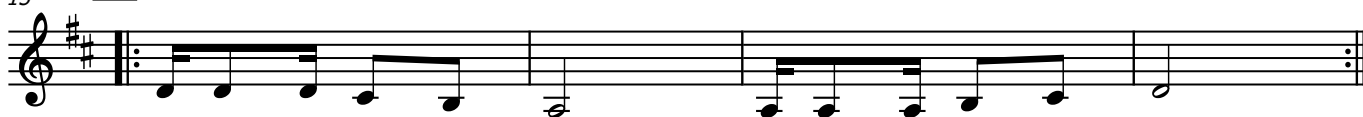

♩ 100

**A**

Perc. Corporal

Voz

Sam bale lê tádo en - te Tá com a ca-be - ça que-bra - da

Pitos

Palmas

Peito

Coxas

Pés

5

**B**

P. Corp.

Vo.

Sam ba sam ba sambaoh le lê Sam ba sam ba sambaoh la la

Pit.

Pal.

Pei.

C.

P.

9

**C**

P.Corp. 

Vo.   
La la la la la etc.

Pit. 

Pal. 

Pei. 

C. 

P. 

13

**D**

P.Corp. 

Vo. 

Pit. 

Pal. 

Pei. 

C. 

P. 

Piano

# Sambalelê

Brasil  
cREAgal

♩ 100

**A**

D

A7

A7

D

System A, measures 1-4. The music is in 2/4 time with a key signature of two sharps (F# and C#). The right hand features a rhythmic pattern of eighth notes and chords, while the left hand plays a steady bass line of half notes. The measures are labeled with chords: D, A7, A7, and D.

5

**B**

D

A7

A7

D

System B, measures 5-8. This system continues the rhythmic and harmonic pattern established in system A, with measures labeled D, A7, A7, and D.

9

**C**

D

A7

A7

D

System C, measures 9-12. The music continues with the same rhythmic and harmonic structure, with measures labeled D, A7, A7, and D.

13

**D**

D

A7

A7

D

System D, measures 13-16. The final system of the piece, continuing the D, A7, A7, D pattern.

Pitos

# Samba leleê

Brasil  
cREAgal

♩ 100

**A**

5 **B**

9 **C**

**D**

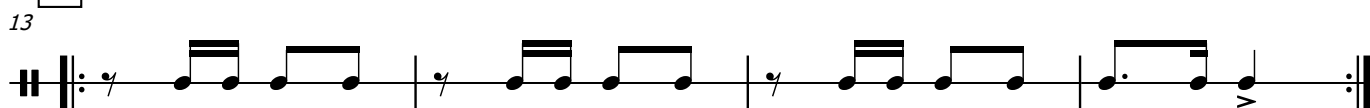

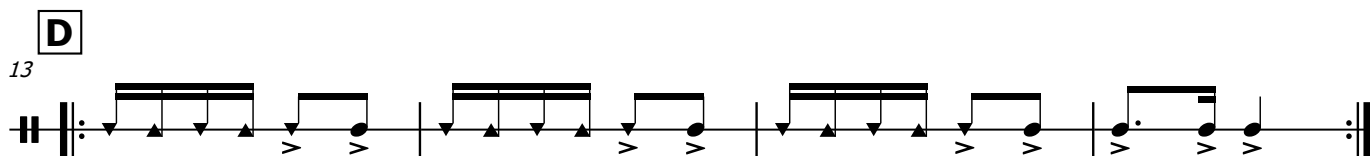
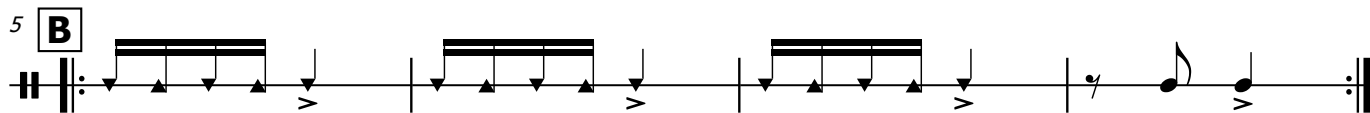
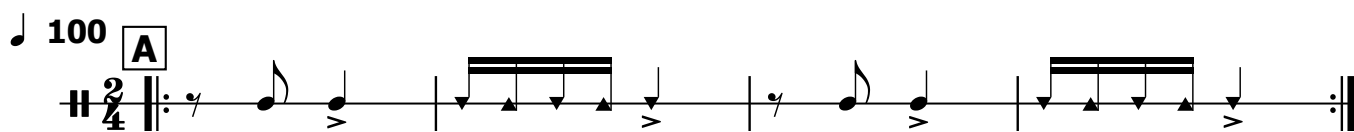

Peito

# Sambalelê

Brasil  
cREAgal

♩ 100

**A**

5 **B**

9 **C**

**D**

13

♩ 100 **A**

5 **B**

9 **C**

**D**

13

Pés

# Sambalelê

Brasil  
cREAgal

♩ 100 **A**

5 **B**

9 **C**

**D**

13

**♪ 100**

**A**

Perc. Corporal

Pitos

Palmas

Peito

Coxas

Pés

5

**B**

13 **D**

CCBYNC-SA4.0